

# Systematic assessment of atypical deletions reveals genotype–phenotype correlation in 22q11.2

A Rauch, S Zink, C Zweier, C T Thiel, A Koch, R Rauch, J Lascorz, U Hüffmeier, M Weyand, H Singer, M Hofbeck

*J Med Genet* 2005;42:871–876. doi: 10.1136/jmg.2004.030619

**Introduction:** Clinical variability associated with the common 22q11.2 microdeletion is well known, and has led to a broad application of FISH diagnostics with probes for loci *TUPLE1* or *D22S75* (N25), although, rarely reported atypical deletions associated with the same phenotypic spectrum would not be discovered by these probes. As most types of 22q11.2 deletions occur between low copy repeats within the region (LCR22), we assumed that atypical deletions should be more common than has been reported. To address this question and the possibility of a deletion size related genotype-phenotype correlation, we systematically assessed the frequency of typical and atypical 22q11.2 deletions in a large cohort of patients.

**Methods:** We used a set of 10 fluorescent in situ hybridisation (FISH) DNA probes, capable of detecting all reported and hypothetical deletions between the LCR22, and analysed 350 patients. Deletion sizes in atypical deletions were established by use of further FISH probes. Frequency of certain atypical deletions was analysed in controls by FISH and quantitative PCR.

**Results:** Patients with conotruncal heart defects (ctCHD) and with typical VCFS phenotype showed the common 3 Mb or nested 1.5 Mb deletions (in 18.5% and 78.6%, respectively), but no atypical deletion, while 5% (3/63) of patients with a mildly suggestive, atypical phenotype showed atypical distal deletions, which were not detected in patients with mental retardation of unknown origin or in healthy controls.

**Discussion:** These statistically significant differences demonstrate that atypical distal 22q11.2 deletions are very uncommon in patients with ctCHDs, while atypical congenital heart defects and mild dysmorphism are recognisable feature of atypical distal deletions. Further phenotype-genotype analysis disclosed association of significant developmental delay with the distal part of the common deletion region, and choanal atresia and atypical CHDs with the adjacent distal deletion region.

The well known recurrent ~3 Mb microdeletion within chromosomal band 22q11.2 is associated with a variety of symptoms and syndromes,<sup>1–3</sup> including DiGeorge and velocardiofacial syndromes (DGS/VCFS; OMIM 188400), and constitutes a major cause of congenital heart disease, accounting for about 5% of all such defects in live born children.<sup>4</sup> Despite variable phenotypes even within families,<sup>3–5</sup> 84–90% of patients with VCFS and deletions of N25/TUPLE1 show an identical deletion size of approximately 3 Mb, while 7–14% have a proximally nested ~1.5 Mb deletion.<sup>6–8</sup> Furthermore, Kurahashi *et al*<sup>9</sup> investigated 100 patients with several fluorescent in situ hybridisation (FISH) probes from the 3 Mb region and detected a small distally nested deletion

in one patient. A few patients with typical phenotype but normal results for the commonly used probes were further investigated and reported to have atypical nested deletions,<sup>10–14</sup> but also adjacent atypical distal deletions.<sup>15–16</sup> As both common and atypical deletions were shown to be mediated by several low copy repeats (LCR) within the region,<sup>6–15–17–18</sup> we suspected that, if investigated systematically, atypical deletions would be revealed to be more common than reported. Thus, using a set of 10 FISH probes that would detect all reported and hypothetical types of deletions between the LCRs, we analysed 350 patients with symptoms of the DGS/VCFS spectrum.

## SUBJECTS AND METHODS

The study was approved by the university ethics review board and appropriate informed consent was obtained from all participants or their parents.

### Patients

We initially analysed 73 patients with conotruncal congenital heart defects (ctCHD) such as interrupted aortic arch, truncus arteriosus communis, Fallot tetralogy, or pulmonary atresia, recruited from the paediatric cardiology centres of the universities of Erlangen and Tuebingen. The patients had previously showed normal results for the FISH probe N25 (D22S75).

We later prospectively analysed 200 patients with ctCHD. Clinical details of these patients have been published elsewhere or are in preparation.<sup>19–23</sup> While the latter patients were recruited only for the characteristic heart phenotype, 77 further patients without characteristic ctCHDs were analysed because clinical investigations at the genetics clinic requested due to developmental delay and/or malformations (mental retardation/multiple congenital anomalies; MR/MCA) of unknown origin revealed features consistent with the 22q11.2 deletion spectrum. Inclusion criteria for the latter were either developmental delay, short stature, or frequent infections in addition to at least two minor facial anomalies compatible with the DGS/VCFS spectrum, or the presence of at least one minor dysmorphism in addition to one of the following: CHD, urogenital anomaly, cleft palate, choanal atresia, hypocalcaemia. Only 14 of these latter patients were clinically judged as having a typical DGS/VCFS facial phenotype. In addition, one affected sibling pair from healthy parents known from the German parents' support group was analysed for deletion size and parental origin.

**Abbreviations:** ctCHD, conotruncal congenital heart defects; DGS, DiGeorge syndrome; FISH, fluorescent in situ hybridisation; LCR, low copy repeat; MR/MCA, mental retardation/multiple congenital anomalies; PDA, persistent ductus arteriosus Botalli; PFO, persistent foramen ovale; SNP, single nucleotide polymorphism; VCFS, velocardiofacial syndrome; VSD, ventricular septal defect

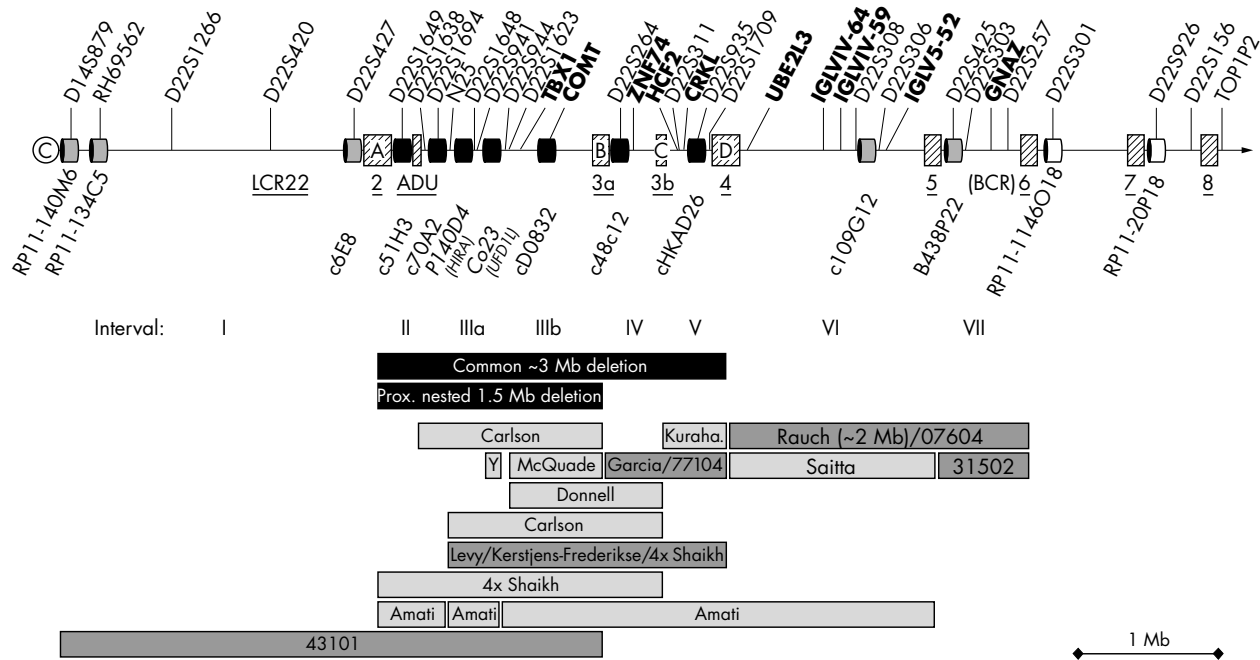

**Figure 1** Schematic overview over the DGS/VCFS 22q11.2 deletion region. Low copy repeats are depicted as shaded squares and labelled with LCR22-1 to 8, and ADU according to Edelmann *et al.*<sup>18</sup> and Mc Dermid & Morrow,<sup>38</sup> and A–D according to Shaikh *et al.*<sup>6</sup> FISH clones used for this study are depicted as black, grey, and white boxes. Bars below the map depict deletion sizes found in this study and in reported cases (light grey).<sup>6–13 15 16 39–41</sup> Note that exact deletion borders are sometimes only estimated in reported cases.

The control groups comprised up to 300 patients with MR/MCA of unknown origin not meeting the inclusion criteria for the 22q11.2 deletion study, and 285 health controls were analysed for certain deletions.

## Methods

FISH analysis was performed on metaphase spreads from cultivated lymphocytes with the following 10 DNA probes covering the common and atypical deletion intervals: 6E8 (D22S427), 109G12 (109G12-1),<sup>17</sup> 51H3 (D22S1649), Pac 140D4 (TUPLE1/HIRA), D0832 (COMT),<sup>8</sup> 48c12 (D22S264),<sup>18</sup> co23 (UFD1L),<sup>24</sup> cHKAD26 (D22S935),<sup>25</sup> and BAC 438P22 (D22S425).<sup>15</sup> Probes were directly labelled with Cy3 by nick translation with a commercial kit (Roche Corp.) and hybridised with a 22q subtelomeric control probe (GS-98-C4, locus 22QTEL31) directly labelled with FluoroX as described previously.<sup>26</sup> In patients with atypical deletions and their parents, appropriate microsatellite markers and either probes RP11-140M6 and RP11-134C5 or a commercial Bcr/Abl probe (ONCOR), RP11-1146O18, and RP11-20P18 were analysed as described previously.<sup>27</sup> MR/MCA controls were analysed by FISH with the probes Pac 140D4, cHKAD26 and BAC 438P22. Healthy controls were analysed by quantitative PCR using *Taqman* assays with minor groove binding probes derived from exon 2 of *CRKL* and of exon 1 of *GNAZ*. Primer and probe sequences used were: CRKLe2F2 forward primer (GTGGAGTGCCGGAACAA), CRKLe2R2 reverse (CTTTTCGACATAAGGGACAGGAAT), CRKLe2\_mgb\_probe2 (ATGGCCGGTTGGG), GNAZe1F forward (CGGG-CATTGTGGAGAACA), GNAZe1R reverse (CCCACGTCC-ACCATCTGA), and GNAZe1\_mgb\_probe (CTTCAAGG-AGCTCACC). The assays were performed in triplicate, each multiplexed with an albumin probe as an internal reference. Calculation of copy numbers by the  $\Delta\Delta Ct$  method was performed as described elsewhere.<sup>28</sup> For each assay, two patients with deletions in the region under analysis were used as positive controls.

## RESULTS

In the 73 retrospective patients with ctCHD with normal results for locus D22S75 no further deletion was detected. A deletion within 22q11.2 was found in 37 of the 200 (18.5%) prospective patients with ctCHD, 11 of the 14 (78.6%) typical VCFS patients and 3 of the 63 (4.8%) patients with symptoms weakly suggestive of VCFS. Of 51 deletions, 43 (84.3%) had the common ~3 Mb size encompassing probes c51H3, c70A2, P140D4, co23, D0832, c48c12, and cHKAD26, and three (5.9%) had the proximally nested ~1.5 Mb deletion that included probes c51H3, c70A2, P140D4, co23, and D0832 only (table 1). One proximal deletion in addition to the former probes was proximally expanded into the cats' eye syndrome region (43101, fig 1). Four deletions (7.8%) were distal deletions; one included c48c12 and cHKAD26 (patient 77104) thus nesting within the common 3 Mb region and overlapping with one reported deletion,<sup>11</sup> and two were distally adjacent to the 3 Mb region, including B438P22 and BCR only in one patient (07604) and additionally 109G12 in another patient (31502), thus overlapping the deletion reported earlier by our group<sup>15</sup> (fig 1).

The common ~3 Mb deletion were only detected in patients with ctCHD and in patients clinically judged as typical for DGS/VCFS. The proximally nested and enlarged ~1.5 Mb deletions were seen in four patients with typical ctCHD and one patient with VCFS but with normal development, while all three distal deletions were found in patients with symptoms only weakly suggestive of 22q11.2 deletion. The different frequencies of atypical deletions were statistically significant (table 2). Patient 77104, with the ~1 Mb nested distal deletion, had been referred for speech delay, but otherwise showed only mild hypotonia, frequent infections, and attacks of pseudocroup, as well as a small mouth, mild retrognathia, and mild ptosis suggestive of DGS/VCFS. At the age of 6 years he was mildly mentally retarded, and suffered from increased anxiety and gave the impression of psychological instability, but formal testing was pending (fig 2C, D; table 3). The deletion was excluded in his mother,

**Table 1** Overview of results in different patient groups

n	Phenotype	Common 73 Mb deletion	Proximal 1.5 Mb deletion	Distally nested deletion	Adjacent distal deletion
73	ctCHD without common deletion	–	–	0	0
200	ctCHD	33	3+1*	0	0
14	VCFS	10	1	0	0
63	Atypical "VCFS"	0	0	1	2
100	MR/MCA	0	0	NA	NA
250	MR/MCA	NA	NA	0	NA
300	MR/MCA	NA	NA	NA	0
285	Healthy controls	NA	NA	0	0

\*One deletion includes the cat's eye region. ctCHD, conotruncal congenital heart defect; –, not applicable; NA, not analysed; MCA/MR, multiple congenital anomalies/mental retardation; VCFS, velocardiofacial syndrome.

but his father, who was said to suffer from schizophrenia, was not available for analysis. Patient 31502, with the ~0.6 Mb deletion in the BCR region, was referred at the age of 8.5 months because of her valvular pulmonic stenosis with muscular ventricular septal defect (VSD), small PFO, persistent foramen ovale; and PDA, persistent ductus arteriosus Botalli. Her appearance and psychomotor development was normal, and only very careful investigation disclosed minimal broad folding of the right helix and somewhat widely spaced inverted nipples (figure 2G–I). Her healthy father, who had narrow palpebral fissures and low set ears, was shown to carry the same deletion (fig 2J, K). Further relatives of the father were not available for investigation. Patient 07604, with the second atypical distal deletion of about 2.1 Mb in the IGLV region, was referred at the age of 7.5 years with a diagnosis of CHARGE (coloboma,

heart anomaly, atresia, retardation, genital anomaly, ear anomaly) syndrome based on bilateral choanal atresia, right sided preauricular tag, hypoplastic irides, small VSD, and conductive hearing loss (fig 2E, F). In addition, she showed frequent infections, strabism, hyperopia, and learning difficulties with a low normal average IQ of 85 (Kaufmann Assessment Battery for children). The deletion was excluded in both healthy parents.

The atypical distal deletions were not detected in up to 300 patients with MR/MCA of unknown origin not fulfilling the inclusion criteria for the 22q11.2 study nor in 285 healthy controls.

Sizing of the 22q11.2 deletion in the affected sibling pair, neither of whose parents had a deletion, unexpectedly showed a common 3 Mb deletion in the boy and a proximally nested 1.5 Mb deletion in the girl. From the eight

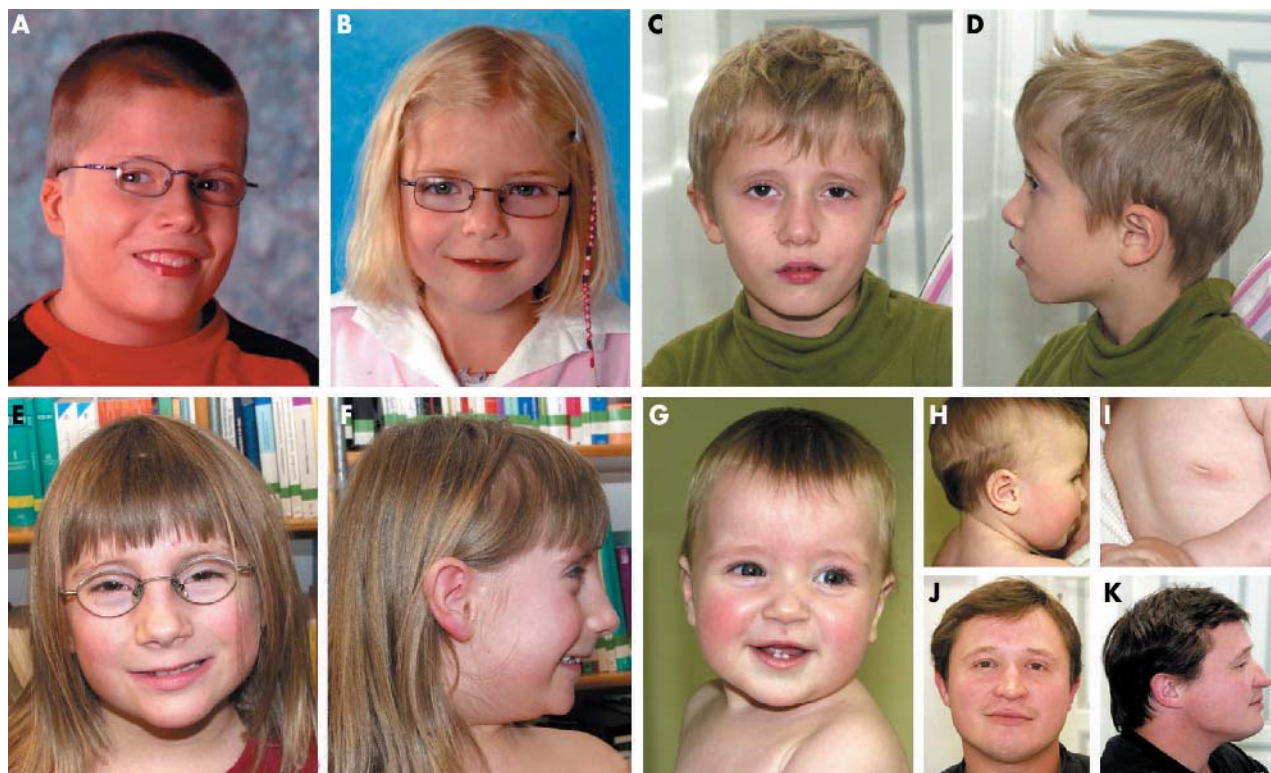

**Figure 2** Facial appearance of patients with typical and atypical 22q11.2 deletions. Written consent for publication of these images was given by individuals or their legal guardians. (A, B) Mild expression of the typical VCFS facial appearance in the sibling pair with the common 3 Mb deletion (A) and the proximally nested 1.5 Mb deletion (B). (C, D) Patient 77104 at 6 years of age. Note the small mouth, pointed nasal tip, mild ptosis and low set ears mildly suggestive of 22q11.2 deletion. (E, F) Patient 07604 at age 7.5 years, showing narrow eyes, thin upper lip, mild hypertelorism and broad, high nasal bridge. (G–I) Patient 31502 at age 8.5 months, showing slightly broad folding of helix, thin upper lip, and widely spaced, inverted nipples. (J, K) Father of patient 31502 with the same deletion showing narrow eyes, somewhat flat nasal tip, thin upper lip, and low set ears.

**Table 2** Statistical evaluation of significance of different frequencies of atypical distal deletions by Fischer exact testing

Compared groups	Parameters	p value
ctCHD v atypical VCFS	0/273 v 3/63	0.007
MCA/MR v atypical VCFS	0/250 v 3/63	0.008
Healthy controls v atypical VCFS	0/285 v 3/63	0.005

polymorphic markers of the deleted regions tested, only D22S941 was fully informative, indicating a paternally derived deletion in the boy and a maternally derived deletion in the girl. D22S1623 was informative for the boy and confirmed a paternally derived deletion. To confirm the different parental origin of the deletions, 23 single nucleotide polymorphisms (SNPs) from the *TBX1* genomic region, where both siblings are hemizygous, were analysed and showed divergent alleles at 11 SNPs. While the boy had mild mental retardation, hypocalcemia, scoliosis and frequent infections, the girl attended a mainstream school and had only minor hyperactivity problems, frequent infections, and febrile seizures (figure 2A, B).

**DISCUSSION**

To date, even with reference to non-overlapping deletions, no consistent genotype phenotype correlation has been shown for 22q11.2 deletions.<sup>7-14 16</sup> Nevertheless, our systematic assessment of typical and atypical 22q11.2 deletions in a large number of patients clearly demonstrates a significant correlation between deletion site and phenotypic expression.

Although single case exceptions have been reported, our results reveal that if ctCHD or Shprintzen/VCFS syndromes are related to 22q11.2 deletion, they are usually associated with the common 3 Mb or the frequent 1.5 Mb proximally nested deletions, both encompassing the T box transcription factor *TBX1*. This is in line with the finding of Yagi *et al.*,<sup>29</sup> who revealed a deletion with the proximal N25 probe in 96% of 235 typical DGS/conotruncal anomaly face syndrome patients, but no atypical deletion in the remaining 10 patients investigated with further probes. Moreover, in 3 of these remaining 10 patients, one frameshift and two missense mutations within *TBX1* were detected, assigning

the main DGS/VCFS phenotype (facial anomaly, conotruncal heart defects, hypoplastic thymus, parathyroid dysfunction, and velopharyngeal insufficiency) to *TBX1* haploinsufficiency. Even though the role of *TBX1* in heart development was also demonstrated in mouse models,<sup>30 31</sup> there is some evidence for additional heart genes within the region such as *Crkl*,<sup>32</sup> *Hira*,<sup>33</sup> and *Ufd11*.<sup>14</sup> Therefore, it seems likely that additional genes contribute to congenital heart defects in patients with atypical deletions excluding *TBX1*, although positional effects might be possible.

Like the patients with *TBX1* mutations, none of our four patients with the proximal 1.5 Mb nested deletion showed severe learning disability or mental retardation, which is found in 38% of 22q11.2 deletion patients.<sup>1</sup> Bartsch *et al.*<sup>24</sup> reported four patients with assumed similar ~1.5 Mb deletions who displayed typical DGS/VCFS physical problems, but with both older patients showing normal development. As individual mental development is subject to multifactorial influences including familial background, our finding of correlation of mental development with different deletion size within the same family provides further evidence for this suggestive correlation, as does our patient 77104 with the distally nested deletion, who showed significant developmental delay and possibly early signs of psychiatric illness.<sup>35</sup> Learning disabilities were also reported by Garcia *et al.*<sup>11</sup> in their case with similar distal deletion.

The unexpected finding of different deletion sizes and different parent of origin within our siblings from parents without deletions further emphasises the necessity of further investigations in affected siblings before counselling for germline mosaicism. Independent de novo 22q11.2 deletions have previously been reported in first cousins.<sup>36</sup>

The frequency of atypical distal deletions that do not overlap with the common deletion region in our patients with only mildly suggestive features of the DGS/VCFS spectrum differs significantly from the lack of these deletions in 285 healthy controls, in up to 300 patients with unclassified mental retardation, and in 273 patients with ctCHD. Development was normal in the patient and father with the smaller deletion distally nested within the adjacent region (31502). Development was only mildly delayed in our patient 07604 and previously published<sup>15</sup> patients with the larger adjacent deletions, and in the previously published patient with the smaller deletion proximally nested within the adjacent deletion region.<sup>16</sup> Although exceptions are reported,

**Table 3** Summary of phenotypic findings according to different atypical small 22q11.2 deletions

Deleted interval (see fig 1)	Common deletion*	I-III	II	IIIa HIRA	IIIb TBX1	IIIb +IV	V CRKL	IV+ V	VI IGLV	VII GNAZ	VI + VII
Number of Patients	558	1	1	1	1	1	1	2	1	2	4
Premature death	8%	-	-	-	-	-	-	-	-	-	1
Congenital heart defect	75%	TOF	IAAB	TOF	-	VSD	PA-VSD	-, TOF	TAC2	-, PAS	-, -, TAC3, VSD
Hypocalcaemia	60%	-	-	+	-	-	-	-	+	-	-
Urogenital Anomalies	36%	-	-	-	-	-	-	-	-	-	-
VPI	32%	+	?	-	+	-	-	-	-	-	-
Cleft palate	14%	-	+	-	+	-	-	-	+	-	-
Tracheomalacia/laryngomalacia	3%	-	-	-	-	-	-	-	-	-	-
Choanal stenosis/atresia	1%	-	-	-	-	-	-	-	-	-	2
Iris coloboma	-	-	+	-	-	-	-	-	-	-	-
Profound immunodeficiency	<1%	-	-	-	-	-	-	-	-	-	1
Psychosis	18%	-	NA	NA	+	-	-	1	NA	-	-
Mental retardation	38%	NA†	-	-	+	-	?	1	(+)	-	-
Short stature	36%	-	+	-	-	-	-	-	+	-	-
Typical face	?	+	-	-	+	-	-	(+)	A	(A)	A

Proximally nested 1.5 Mb deletion covers columns 4-6 (headed II, IIIa, IIIb); common 3 Mb deletion covers columns 4-9. \*According to Ryan *et al.*<sup>1</sup> VPI, velopharyngeal insufficiency; TOF, tetralogy of Fallot; IAAB, interrupted aortic arch type B; VSD, ventricular septal defect; TAC2/3, truncus arteriosus communis type 2 or 3; A, minor facial anomalies; PA, pulmonary atresia; PAS, pulmonal artery stenosis; NA, not applicable. †Owing to severe hypoxic brain damage during heart surgery.

the type of congenital heart defect in our new patients with deletions distal to the common 3 Mb region is not characteristic for 22q11.2 deletion in the majority of cases,<sup>1</sup> and their very mild minor anomalies would usually not be considered relevant. Interestingly, two of the five patients known to have a deletion of the D22S308 region had choanal atresia, compared with only 1% of patients with common deletions.<sup>1</sup> As choanal atresia is a major feature of CHARGE syndrome, some of the *CHD7* mutation negative patients<sup>37</sup> might therefore have an atypical distal 22q11.2 deletion.

It is obvious that phenotypic expression in 22q11.2 deletions is modified by factors other than deletion size, which hampers the identification of their contribution. However, our systematic approach reveals an incompletely penetrant genotype phenotype correlation, with a critical role in ctCHD and the typical DGS/VCFS facial features of the proximally nested interval that contains *TBX1*, and of the distally nested interval that contains *CRKL* for major mental impairment. The distally adjacent interval containing D22S308 and/or BCR is frequently associated with choanal atresia and usually atypical congenital heart defects such as arterial stenoses, and the proximal area is associated with mild learning difficulties.

Although the incidence of atypical deletions was considered low and only probes covering the D22S75 or TUPLE1/HIRA loci are generally used for diagnostics, our results show that, by using the latter probes only, about 6% of 22q11.2 deletions are missed. However, efficiency of labour is a consideration, and atypical deletions not detectable with the widely used commercial probes are rare in patients with conotruncal heart defects, but common in patients with atypical phenotypes only weakly overlapping with the DGS/VCFS spectrum.

## ACKNOWLEDGEMENTS

This study was supported by the Deutsche Forschungsgemeinschaft grants RA 833/4-1 and 5-1 to AR and HO 1145/2-1 to MH. We thank B Morrow, P Scambler, G Novelli, J Flint, and the Japanese Cancer Resource Bank for providing FISH clones. B Morrow kindly shared LCL22 position data before publication. We are grateful to M Kirsch, L Klassen, and B Dintenfelder for excellent technical assistance. We also thank the families for their kind cooperation.

## Authors' affiliations

**A Rauch, C Zweier, C T Thiel, J Lascorz, U Hüffmeier**, Institute of Human Genetics, Friedrich-Alexander University, Erlangen-Nuremberg, Germany

**S Zink, A Koch, H Singer**, Department of Pediatric Cardiology, Friedrich-Alexander University, Erlangen-Nuremberg, Germany

**R Rauch, M Hofbeck**, Department of Pediatric Cardiology, University of Tuebingen, Germany

**M Weyand**, Department of Heart Surgery, Friedrich-Alexander University, Erlangen-Nuremberg, Germany

Competing interests: none declared

The study was approved by the University of Erlangen-Nuremberg ethical review board and appropriate informed consent was obtained from human subjects. In individuals shown by photographs written consent for publication of images were given by individuals or their legal guardians.

Correspondence to: Dr A Rauch, Institute of Human Genetics, Schwabachanlage 10, 91054 Erlangen, Germany; arauch@humgenet.uni-erlangen.de

Received 30 December 2004

Revised version received 20 March 2005

Accepted for publication 22 March 2005

## REFERENCES

- Ryan AK, Goodship JA, Wilson DI, Philip N, Levy A, Seidel H, Schuffenhauer S, Oechsler H, Belohradsky B, Prieur M, Aurias A, Raymond FL, Clayton-Smith J, Hatchwell E, McKeown C, Beemer FA, Dallapiccola B, Novelli G, Hurst JA, Ignatius J, Green AJ, Winter RM, Brueton L, Brondum-Nielsen K, Scambler PJ, Breviere G-M, Huon C, Le Merrer M, Mathieu M, Sidi D, Stephan J-L, Aurias A. Spectrum of clinical features associated with interstitial chromosome 22q11 deletions: a European collaborative study. *J Med Genet* 1997;**34**:798-804.
- Scambler PJ. The 22q11 deletion syndromes. *Hum Mol Genet* 2000;**9**:2421-6.
- McDonald-McGinn DM, Tonnesen MK, Laufer-Cahana A, Finucane B, Driscoll DA, Emanuel BS, Zackai EH. Phenotype of the 22q11.2 deletion in individuals identified through an affected relative: cast a wide FISHing net! *Genet Med*, 2001;**3**:23-9.
- Wilson DI, Cross IE, Wren C. Minimum prevalence of chromosome 22q11 deletions. *Am J Hum Genet* 1994;**55**:A169.
- Desmaze C, Prieur M, Amblard F, Aikem M, LeDeist F, Demczuk S, Zucman J, Plougastel B, Delattre O, Croquette MF, Breviere G-M, Huon C, Le Merrer M, Mathieu M, Sidi D, Stephan J-L, Aurias A. Physical mapping by FISH of the DiGeorge critical region (DGCR): involvement of the region in familial cases. *Am J Hum Genet* 1993;**53**:1239-49.
- Shaikh TH, Kurahashi H, Saitta SC, O'Hare AM, Hu P, Roe BA, Driscoll DA, McDonald-McGinn DM, Zackai EH, Budarf ML, Emanuel BS. Chromosome 22-specific low copy repeats and the 22q11.2 deletion syndrome: genomic organization and deletion endpoint analysis. *Hum Mol Genet* 2000;**9**:489-501.
- Kerstjens-Frederix WS, Kurahashi H, Driscoll DA, Budarf ML, Emanuel BS, Beatty B, Scheidl T, Siegel-Bartelt J, Henderson K, Cytynbaum C, Nie G, Teshima I. Microdeletion 22q11.2: clinical data and deletion size. *J Med Genet* 1999;**36**:721-3.
- Carlson C, Sirotkin H, Pandita R, Goldberg R, McKie J, Wadley R, Patanjali SR, Weissman SM, Anyane-Yeboah K, Warburton D, Scambler P, Shprintzen R, Kucherlapati R, Morrow BE. Molecular definition of 22q11 deletions in 151 Velo-cardio-facial syndrome patients. *Am J Hum Genet* 1997;**61**:620-9.
- Kurahashi H, Tsuda E, Kohama R, Nakayama T, Masuno M, Imaizumi K, Kamiya T, Sano T, Okada S, Nishisho I. Another critical region for deletion of 22q11: A study of 100 patients. *Am J Med Genet* 1997;**72**:180-5.
- Amati F, Conti E, Novelli A, Bengala M, Diglio MC, Marino B, Giannotti A, Gabrielli O, Novelli G, Dallapiccola B. Atypical deletions suggest five 22q11.2 critical regions related to the DiGeorge/velo-cardio-facial syndrome. *Eur J Hum Genet* 1999;**7**:903-9.
- Garcia-Minaur S, Fantes J, Murray RS, Porteous ME, Strain L, Burns JE, Stephen J, Warner JP. A novel atypical 22q11.2 distal deletion in father and son. *J Med Genet* 2002;**39**:e62.
- McQuade L, Christodoulou J, Budarf M, Sachdev R, Wilson M, Emanuel B, Colley A. Patient with a 22q11.2 deletion with no overlap of the minimal DiGeorge syndrome critical region (MDGCR). *Am J Med Genet* 1999;**86**:27-33.
- O'Donnell H, McKeown C, Gould C, Morrow B, Scambler P. Detection of an atypical 22q11 deletion that has no overlap with the DiGeorge syndrome critical region. *Am J Hum Genet* 1997;**60**:1544-8.
- Yamagishi H, Garg V, Matsuoka R, Thomas T, Srivastava D. A molecular pathway revealing a genetic basis for human cardiac and craniofacial defects. *Science* 1999;**283**:1158-61.
- Rauch A, Pfeiffer RA, Leipold G, Singer H, Tigges M, Hofbeck M. A novel 22q11.2 microdeletion in DiGeorge syndrome. *Am J Hum Genet* 1999;**64**:659-67.
- Saitta SC, McGrath JM, Mensch H, Shaikh TH, Zackai EH, Emanuel BS. A 22q11.2 deletion that excludes UFD1L and CDC45L in a patient with conotruncal and craniofacial defects. *Am J Hum Genet* 1999;**65**:562-6.
- Edelmann L, Pandita RK, Morrow BE. Low-copy repeats mediate the common 3-Mb deletion in patients with velo-cardio-facial syndrome. *Am J Hum Genet* 1999;**64**:1076-86.
- Edelmann L, Pandita RK, Spiteri E, Funke B, Goldberg R, Palanisamy N, Chaganti RS, Magenis E, Shprintzen RJ, Morrow BE. A common molecular basis for rearrangement disorders on chromosome 22q11. *Hum Mol Genet* 1999;**8**:1157-67.
- Hofbeck M, Leipold G, Rauch A, Buheitel G, Singer H. Clinical relevance of monosomy 22q11.2 in children with pulmonary atresia and ventricular septal defect. *Eur J Pediatr* 1999;**158**:302-7.
- Hofbeck M, Rauch A, Buheitel G, Leipold G, von der Emde J, Pfeiffer R, Singer H. Monosomy 22q11 in patients with pulmonary atresia, ventricular septal defect, and major aortopulmonary collateral arteries. *Heart* 1998;**79**:180-5.
- Koch A, Hofbeck M, Buheitel G, Dorr HG, Rauch A, Rauch R, Singer H. Hypoparathyroidism in conotruncal heart defects. *Eur J Pediatr* 2002;**161**:208-11.
- Rauch A, Hofbeck M, Leipold G, Klinge J, Trautmann U, Kirsch M, Singer H, Pfeiffer RA. Incidence and significance of 22q11.2 hemizygosity in patients with interrupted aortic arch. *Am J Med Genet* 1998;**78**:322-31.
- Rauch R, Rauch A, Koch A, Kumpf M, Dufke A, Singer H, Hofbeck M. Cervical origin of the subclavian artery as a specific marker for monosomy 22q11. *Am J Cardiol* 2002;**89**:481-4.
- Novelli G, Mari A, Amati F, Colosimo A, Sangiuolo F, Bengala M, Conti E, Ratti A, Bordoni R, Pizzuti A, Baldini A, Crinelli R, Pandolfi F, Magnani M, Dallapiccola B. Structure and expression of the human ubiquitin fusion degradation gene (UFD1L). *Biochim Biophys Acta - Gene Structure and Expression* 1998;**1396**:158-62.
- Kurahashi H, Akagi K, Karakawa K, Nakamura T, Dumanski JP, Sano T, Okada S, Takai S, Nishisho I. Isolation and mapping of cosmid markers on human chromosome 22, including one within the submicroscopically deleted region of DiGeorge syndrome. *Hum Genet* 1994;**93**:248-54.

- 26 **Rauch A**, Schellmoser S, Kraus C, Dorr HG, Trautmann U, Altherr MR, Pfeiffer RA, Reis A. First known microdeletion within the Wolf-Hirschhorn syndrome critical region refines genotype-phenotype correlation. *Am J Med Genet* 2001;**99**:338–42.
- 27 **Rauch A**, Hofbeck M, Cesnjevar R, Koch A, Rauch R, Buheitel G, Singer H, Weyand M. Search for somatic 22q11.2 deletions in patients with conotruncal heart defects. *Am J Med Genet* 2004;**124A**:165–9.
- 28 **Thiel CT**, Kraus C, Rauch A, Ekici AB, Rautenstrauss B, Reis A. A new quantitative PCR multiplex assay for rapid analysis of chromosome 17p11.2–12 duplications and deletions leading to HMSN/HNPP. *Eur J Hum Genet* 2003;**11**:170–8.
- 29 **Yagi H**, Furutani Y, Hamada H, Sasaki T, Asakawa S, Minoshima S, Ichida F, Joo K, Kimura M, Imamura S, Kamatani N, Momma K, Takao A, Nakazawa M, Shimizu N, Matsuoka R. Role of TBX1 in human del22q11.2 syndrome. *Lancet* 2003;**362**:1366–73.
- 30 **Baldini A**. DiGeorge syndrome: the use of model organisms to dissect complex genetics. *Hum Mol Genet* 2002;**11**:2363–9.
- 31 **Lindsay EA**, Botta A, Jurecic V, Carattini-Rivera S, Cheah YC, Rosenblatt HM, Bradley A, Baldini A. Congenital heart disease in mice deficient for the DiGeorge syndrome region. *Nature* 1999;**401**:379–83.
- 32 **Guris DL**, Fantes J, Tara D, Druker BJ, Imamoto A. Mice lacking the homologue of the human 22q11.2 gene CRKL phenocopy neurocristopathies of DiGeorge syndrome. *Nat Genet* 2001;**27**:293–8.
- 33 **Farrell MJ**, Stadt H, Wallis KT, Scambler P, Hixon RL, Wolfe R, Leatherbury L, Kirby ML. HIRA, a DiGeorge syndrome candidate gene, is required for cardiac outflow tract septation. *Circulation Research* 1999;**84**:127–35.
- 34 **Bartsch O**, Nemeckova M, Kocarek E, Wagner A, Puchmajerova A, Poppe M, Ounap K, Goetz P. DiGeorge/velocardiofacial syndrome: FISH studies of chromosomes 22q11 and 10p14, and clinical reports on the proximal 22q11 deletion. *Am J Med Genet* 2003;**117A**:1–5.
- 35 **Shprintzen RJ**. Velo-cardio-facial syndrome: a distinctive behavioral phenotype. *Ment Retard Dev Disabil Res Rev* 2000;**6**:142–7.
- 36 **Saitta SC**, Harris SE, McDonald-McGinn DM, Emanuel BS, Tonnesen MK, Zackai EH, Seitz SC, Driscoll DA. Independent de novo 22q11.2 deletions in first cousins with DiGeorge/velocardiofacial syndrome. *Am J Med Genet A* 2004;**124**:313–17.
- 37 **Vissers LE**, van Ravenswaaij CM, Admiraal R, Hurst JA, de Vries BB, Janssen IM, van der Vliet WA, Huys EH, de Jong PJ, Hamel BC, Schoenmakers EF, Brunner HG, Veltman JA, van Kessel AG. Mutations in a new member of the chromodomain gene family cause CHARGE syndrome. *Nat Genet* 2004;**36**(9):955–7.
- 38 **McDermid HE**, Morrow BE. Genomic disorders on 22q11. *Am J Hum Genet* 2002;**70**:1077–88.
- 39 **Kurahashi H**, Nakayama T, Osugi Y, Tsuda E, Masuno M, Imaizumi K, Kamiya T, Sano T, Okada S, Nishisho I. Deletion mapping of 22q11 in CATCH22 syndrome: identification of a second critical region. *Am J Hum Genet* 1996;**58**:1377–181.
- 40 **Saliba Z**, Le Bidois J, Sidi D, Kachaner J, Bonnet D. Prenatal detection of a tetralogy of Fallot with origin of the left pulmonary artery from the ascending aorta in a familial 22q11 microdeletion. *Prenat Diagn* 1999;**19**:260–2.
- 41 **Levy A**, Demczuk S, Aurias A, Depetris D, Mattei MG, Philip N. Interstitial 22q11 microdeletion excluding the ADU breakpoint in a patient with DiGeorge syndrome. *Hum Mol Genet* 1995;**4**:2417–19.

## BOOK REVIEW

### Genetics for Pediatricians

By Mohnish Suri, Ian D Young, series editor: Eli Hatchwell. London: Remedica, 2005.

Anticipation and delight were my foremost feelings when asked to review this book: not only was it written by two esteemed members of the clinical genetics community, but I was also able to wear my two hats, the old paediatric one and the newer genetic one! I am pleased to say I was not disappointed.

The book is organised into chapters dealing with the systems affected by genetic disease. The authors have limited the conditions described to those more commonly encountered by a paediatrician (no mean feat). Each

condition is then ordered in a systematic manner and includes MIM number, clinical features, epidemiology, age of onset, inheritance, chromosomal location, gene, mutational spectrum, molecular pathogenesis, and genetic diagnosis and counselling. A useful glossary of genetic terms is also available. The book is part of the Remedica Genetics Series and is meant to complement, but not overlap, others in the series; as a result some conditions are omitted where it may have been useful to include them.

The authors set out their stall at the beginning – this book is aimed at providing the busy general paediatrician with an up to date account of the molecular genetics of common disorders likely to be encountered. In order to see if the book met these ideals, I called on old friends and favours owed. The response to the book was very favourable. It was usable and useful, a welcome addition to a general paediatricians bookshelf, and even

enjoyable. The layout and detail presented make the book easy to read. An important attribute of the book is that it provides accurate yet easy to assimilate information about conditions that a paediatrician may diagnose and concerning which the paediatrician may be required to provide initial counselling.

The title of the book is somewhat misleading because this book's usefulness extends beyond paediatricians – it is a useful introduction and guide to approaching genetic conditions for specialist registrars and other individuals training in the discipline of genetics. Certainly this book will sit prominently on my shelf for reference and will provide timely reminders on how one should approach a genetic condition. I strongly commend it to other geneticists in training.

Emma McCann